

**Grant County Hospital District #1
Legal Description – June 23, 2022**

Commission District 1

Starting at the intersection of western hospital district line in the center channel of Moses Lake on the western border of Section 31, Township 20, Range 28E.

Easterly and southerly through the Moses Lake center channel to the outlet of Moses Lake's Parker Horn.

Northeasterly through the center channel of Moses Lake's Parker Horn to N Stafford Rd.

Southerly on N Stafford Rd to S Alder St.

Southeasterly on S Alder St to W 3rd Ave.

Southwesterly on W 3rd Ave to S Gumwood St.

Southeasterly on S Gumwood St to W 4th Ave.

Southwesterly on W 4th Ave to S A St.

West on S A St to W Ivy Ave.

South on W Ivy Ave to S Milwaukee Ave.

West on S Milwaukee Ave to the first crossing of Columbia Basin Railroad line.

Southeasterly on the Columbia Basin Railroad line to Moses Lake's Pelican Horn.

Southwesterly through Moses Lake's Pelican Horn to I-90.

Westerly on I-90 to the hospital district boundary.

Clockwise on the hospital district boundary to the point of the beginning.

Commission District 2

Starting at the intersection of eastern border of the hospital district and I-90.

Westerly on I-90 to Road L NE.

North on Road L NE to Cherokee Rd.

West on Cherokee Rd to the Columbia Basin Railroad.

Northwest on the Columbia Basin Railroad to Stratford Rd NE.

North on Stratford Rd NE to Maple Dr NE,

West on Maple Dr NE to Grape Dr NE.

South on Grape Dr NE 0.12 miles, more or less, to the 2020 Census city limits for Moses Lake.

West on the 2020 Census city limits for Moses Lake to State Route 17.

Northwest on State Route 17 to the western border of Section 10, Township 19, Range 28E.

South on said section to W Gary St.

West on W Gary St to Paxson Dr N.

South on Paxson Dr N to W Valley Rd.

East on W Valley Rd to N Grape Rd.

Southerly on N Grape Rd to N Earl Rd.

Northeasterly on N Earl Rd to W Pine Rd.

Southeasterly on W Pine Rd to Knolls Vista Dr.

Southerly on Knolls Vista Dr and extension into Moses Lake's Parker Horn.

Southwesterly through the Moses Lake's Parker Horn to the main channel of Moses Lake. Northwesterly, northerly, and westerly through the Moses Lake main channel to the western boundary of the hospital district boundary.

Clockwise on the hospital district boundary to the point of the beginning.

Commission District 3

Starting at the intersection of I-90 and Road L NE.

North on Road L NE to Cherokee Rd.

West on Cherokee Rd to the Columbia Basin Railroad.

Northwest on the Columbia Basin Railroad to Stratford Rd NE.

North on Stratford Rd NE to Maple Dr NE,

West on Maple Dr NE to Grape Dr NE.

South on Grape Dr NE 0.12 miles, more or less, to the 2020 Census city limits for Moses Lake.

West on the 2020 Census city limits for Moses Lake to State Route 17.

Northwest on State Route 17 to the western border of Section 10, Township 19, Range 28E.

South on said section to W Gary St.

West on W Gary St to Paxson Dr N.

South on Paxson Dr N to W Valley Rd.

East on W Valley Rd to N Grape Rd.

Southerly on N Grape Rd to N Earl Rd.

Northeasterly on N Earl Rd to W Pine Rd.

Southeasterly on W Pine Rd to Knolls Vista Dr.

Southerly on Knolls Vista Dr and extension into Moses Lake's Parker Horn. Northeasterly through the center channel of Moses Lake's Parker Horn to N Stafford Rd. Southerly on N Stafford Rd to S Alder St.

Southeasterly on S Alder St to W 3rd Ave.

Southwesterly on W 3rd Ave to S Gumwood St.

Southeasterly on S Gumwood St to W 4th Ave.

Southwesterly on W 4th Ave to S A St.

West on S A St to W Ivy Ave.

South on W Ivy Ave to S Milwaukee Ave.

West on S Milwaukee Ave to the first crossing of Columbia Basin Railroad line.

Southeasterly on the Columbia Basin Railroad line to Moses Lake's Pelican Horn.

Southwesterly through Moses Lake's Pelican Horn to I-90.

Westerly on I-90 to the point of the beginning.

Grant County Hospital
 District #1 - Proposed
 Board Districts as
 Approximated Using
 Census 2020 Geography

- 1st District
- 2nd District
- 3rd District

City Limits

District Outline

Sectional Centers

Townships

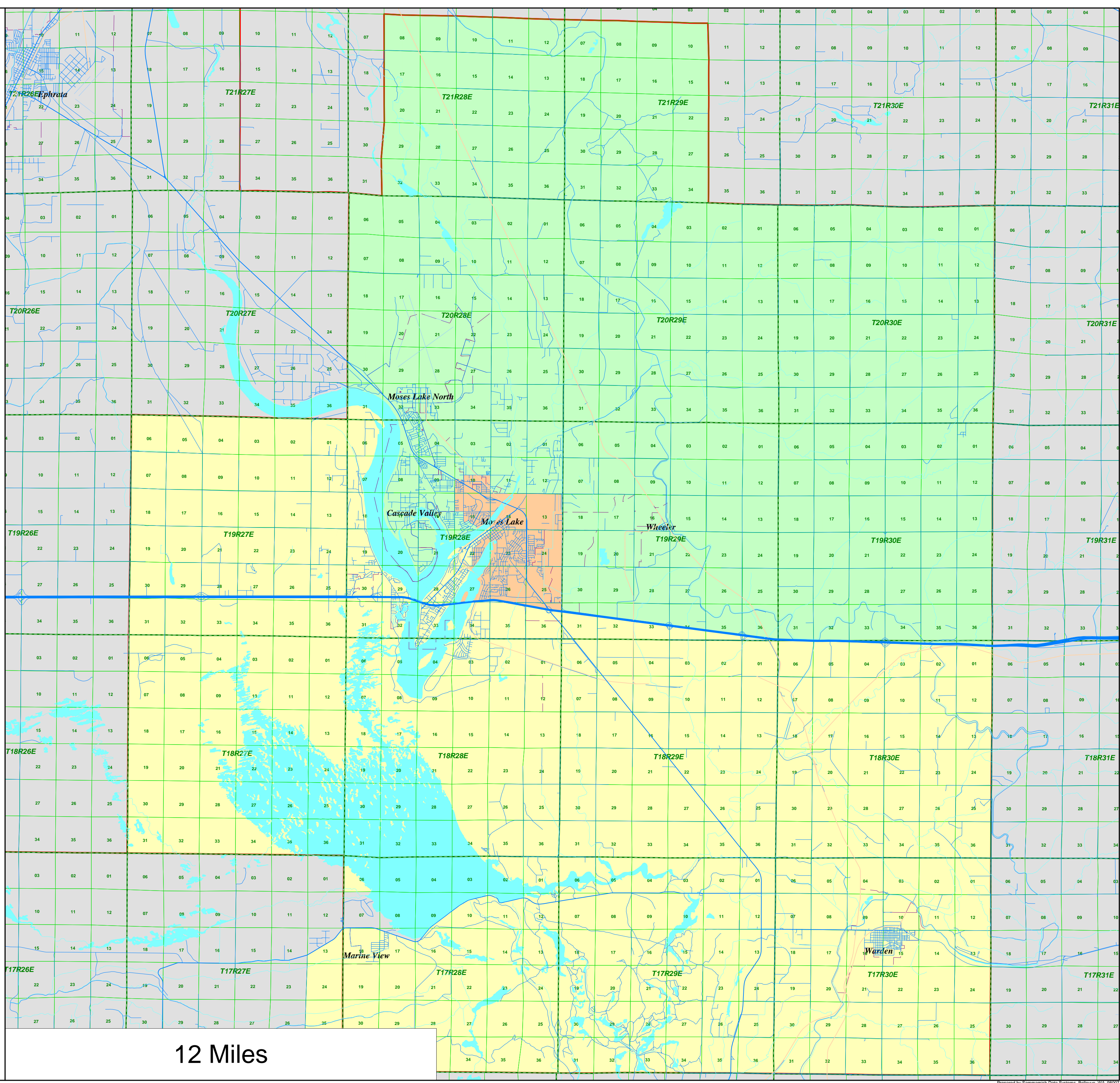

Grant County Hospital District #1 District Summary Report

Director District Number	Ideal Population	Total Population	Deviation from Ideal	% Deviation from Ideal	White Population	Hispanic Origin (of any race)	Non White & Mixed
1st	16,373	16,374	1	0.01	10,910	5,593	5,464
2nd	16,373	16,387	14	0.09	10,666	5,661	5,721
3rd	16,373	16,357	-16	-0.10	10,072	6,075	6,285
Totals.....		<u>49,118</u>	<u>-1</u>		<u>31,648</u>	<u>17,329</u>	<u>17,470</u>

Grant County Hospital Distrcit #1

Summary of Population by Race and Hispanic Origin

District Number	Total Population	Total Population by Race							Two or More Races	Hispanic Origin (of any race)
		Single Race								
		Total	White	Black African American	American Indian and Alaska Native	Asian	Native Hawaiian and Other Pacific Islander	Other Race	Total	
1st	16,374	14,319	10,910	143	162	244	9	2,851	2,055	5,593
2nd	16,387	14,363	10,666	208	244	173	26	3,046	2,024	5,661
3rd	16,357	14,019	10,072	212	247	460	48	2,980	2,338	6,075
Totals.....	<u>49,118</u>	<u>42,701</u>	<u>31,648</u>	<u>563</u>	<u>653</u>	<u>877</u>	<u>83</u>	<u>8,877</u>	<u>6,417</u>	<u>17,329</u>

Grant County Hospital
 District #1 - Proposed
 Board Districts as
 Approximated Using
 Census 2020 Geography

- 1st District
- 2nd District
- 3rd District

City Limits

District Outline

Sectional Centers

Townships

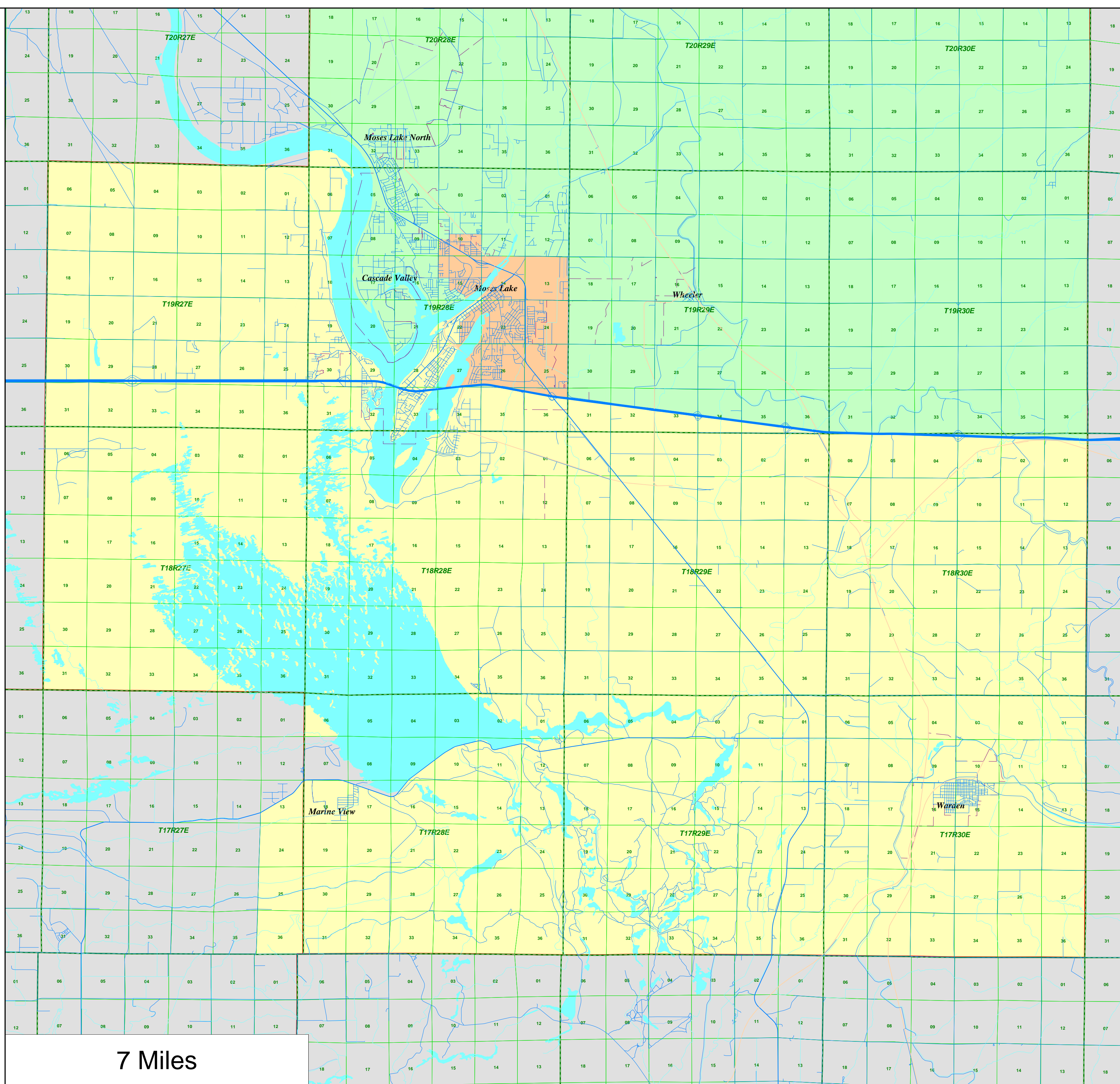

7 Miles

Grant County Hospital
 District #1 - Proposed
 Board Districts as
 Approximated Using
 Census 2020 Geography

- 1st District
- 2nd District
- 3rd District

City Limits

District Outline

Sectional Centers

Townships

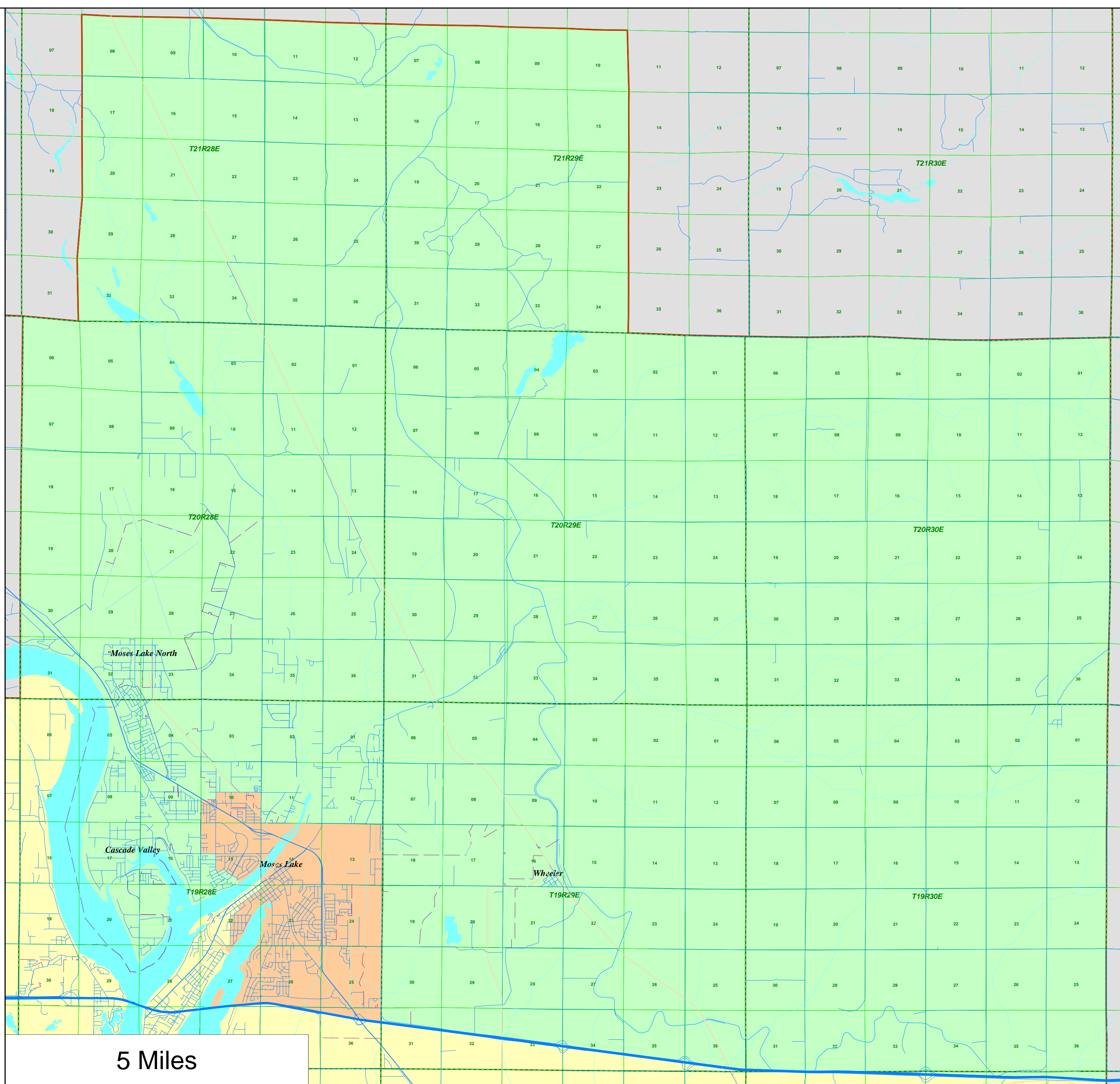

5 Miles

Grant County Hospital
 District #1 - Proposed
 Board Districts as
 Approximated Using
 Census 2020 Geography

- 1st District
- 2nd District
- 3rd District

City Limits

District Outline

Sectional Centers

Townships

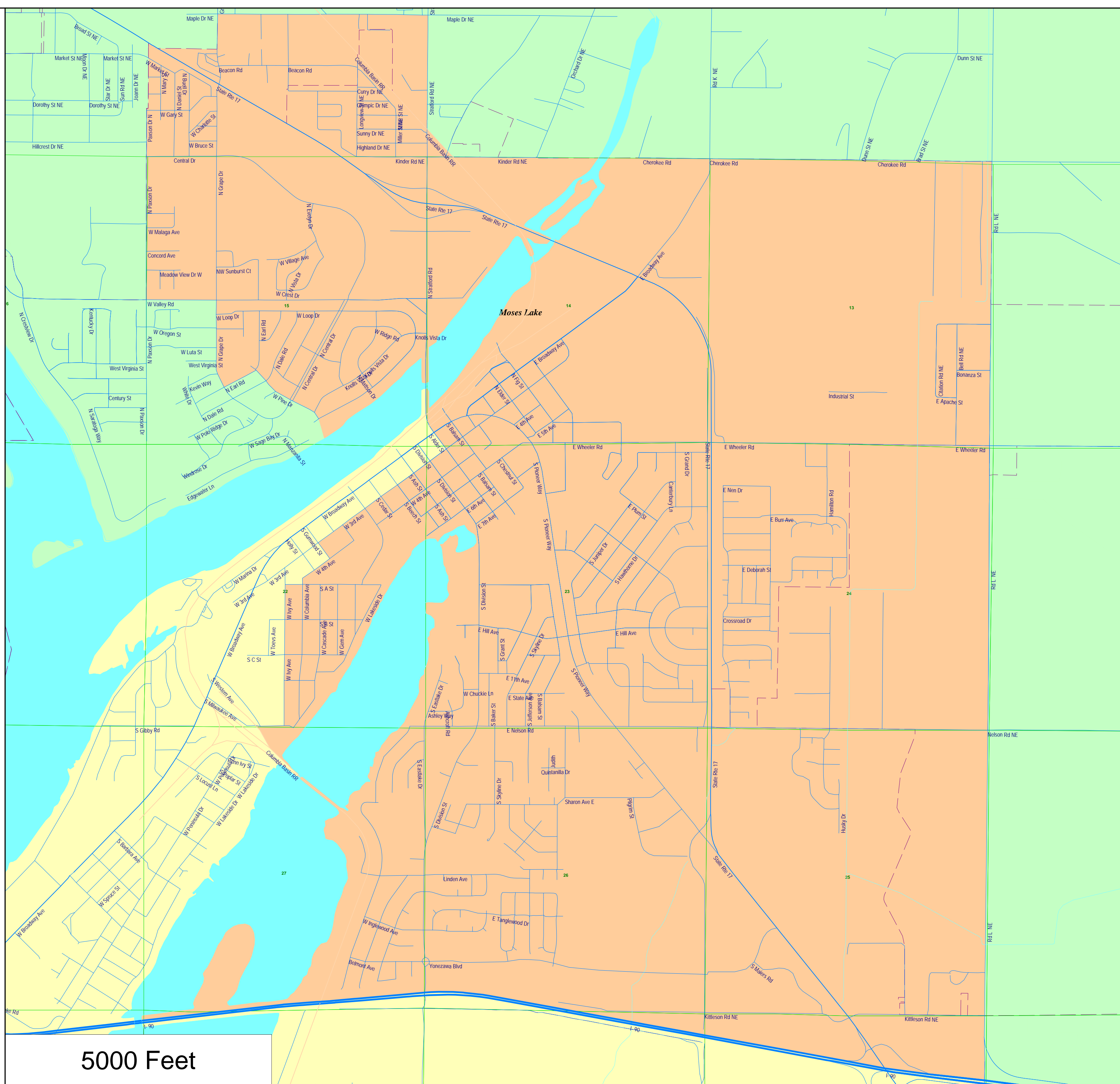

5000 Feet

Grant County Hospital
District #1 - Proposed
Board Districts as
Approximated Using
Census 2020 Geography

- 1st District
- 2nd District
- 3rd District

City Limits

Previous
Director
Districts

District Outline

Sectional
Centers

Townships

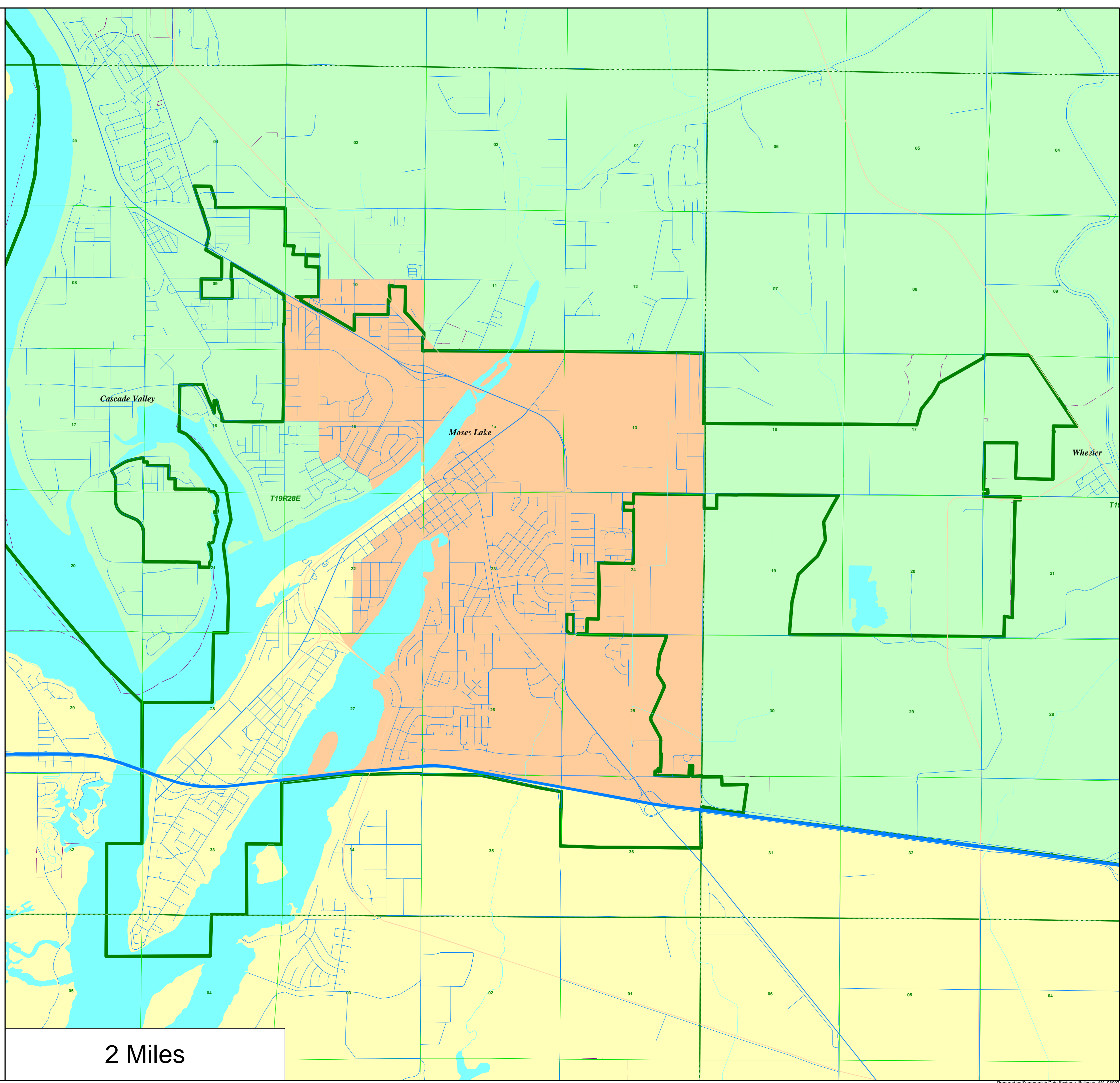

2 Miles

Grant County Hospital
 District #1 - Proposed
 Board Districts as
 Approximated Using
 Census 2020 Geography

- 1st District
- 2nd District
- 3rd District

City Limits

District Outline

Sectional Centers

Townships

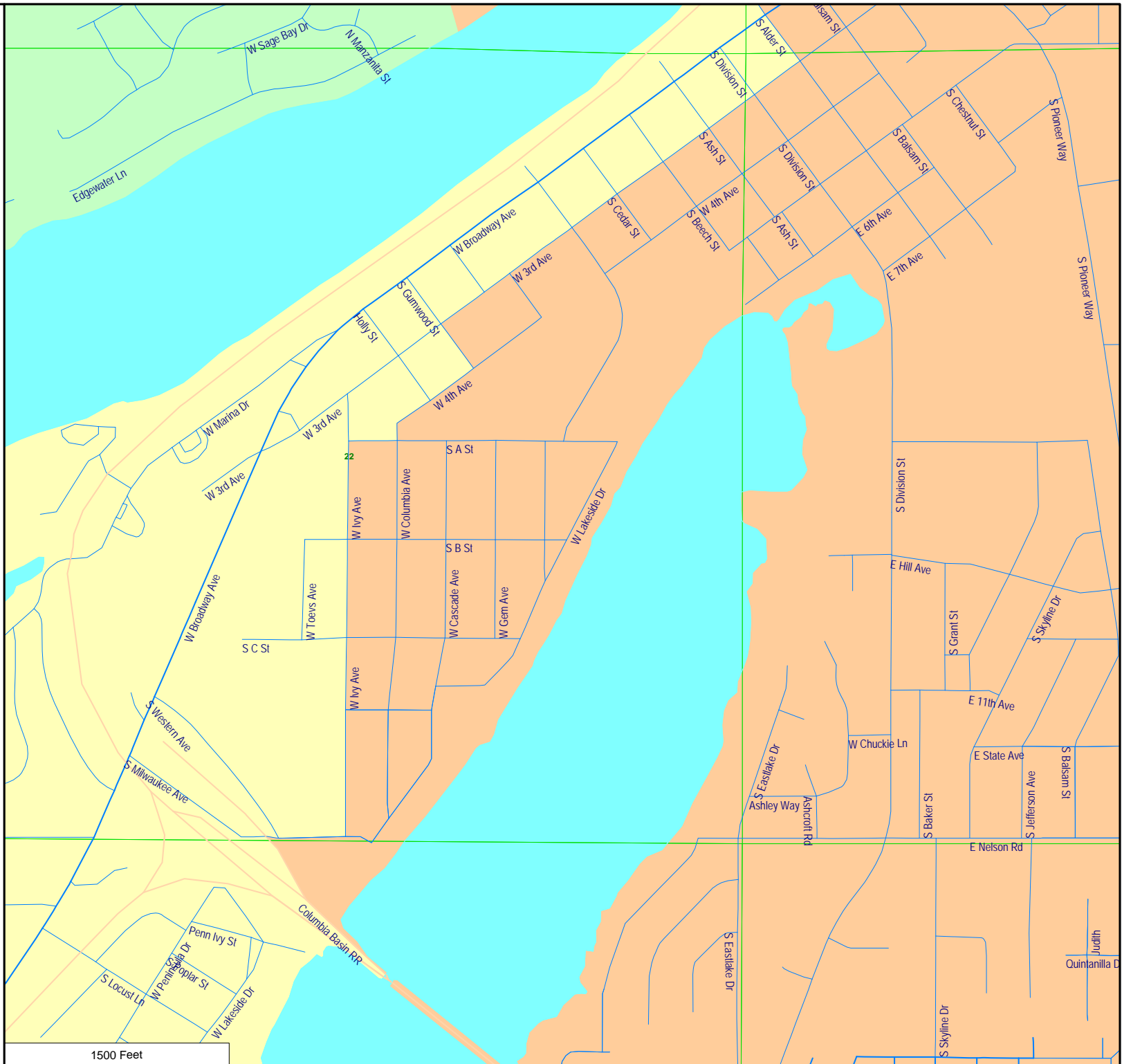

Grant County Hospital District #1 - Proposed Board Districts as Approximated Using Census 2020 Geography

- 1st District
- 2nd District
- 3rd District

City Limits

District Outline

Sectional Centers

Townships

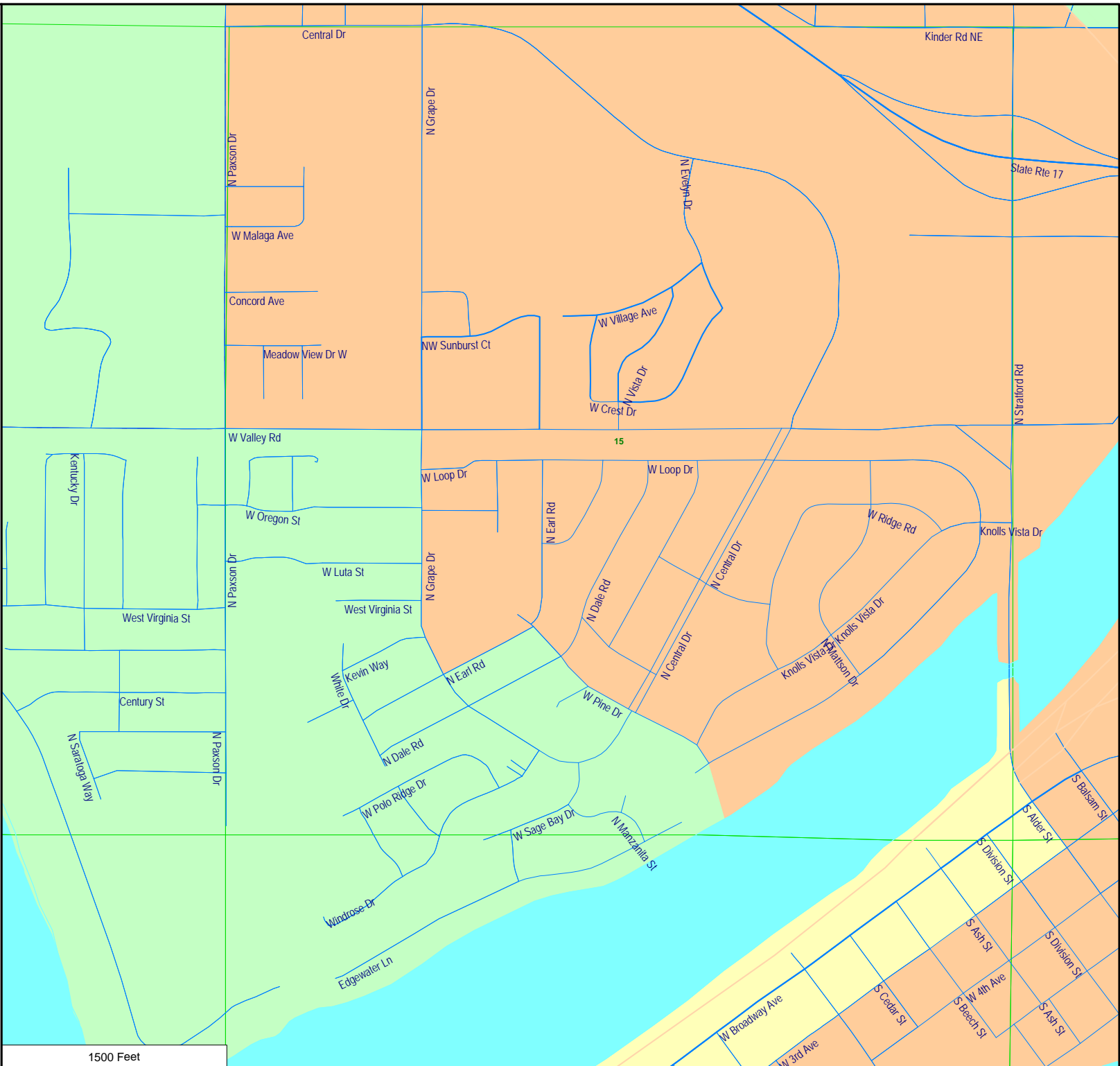

1500 Feet

Grant County Hospital
 District #1 - Proposed
 Board Districts as
 Approximated Using
 Census 2020 Geography

- 2nd District
- 3rd District

City Limits

District Outline

Sectional Centers

Townships

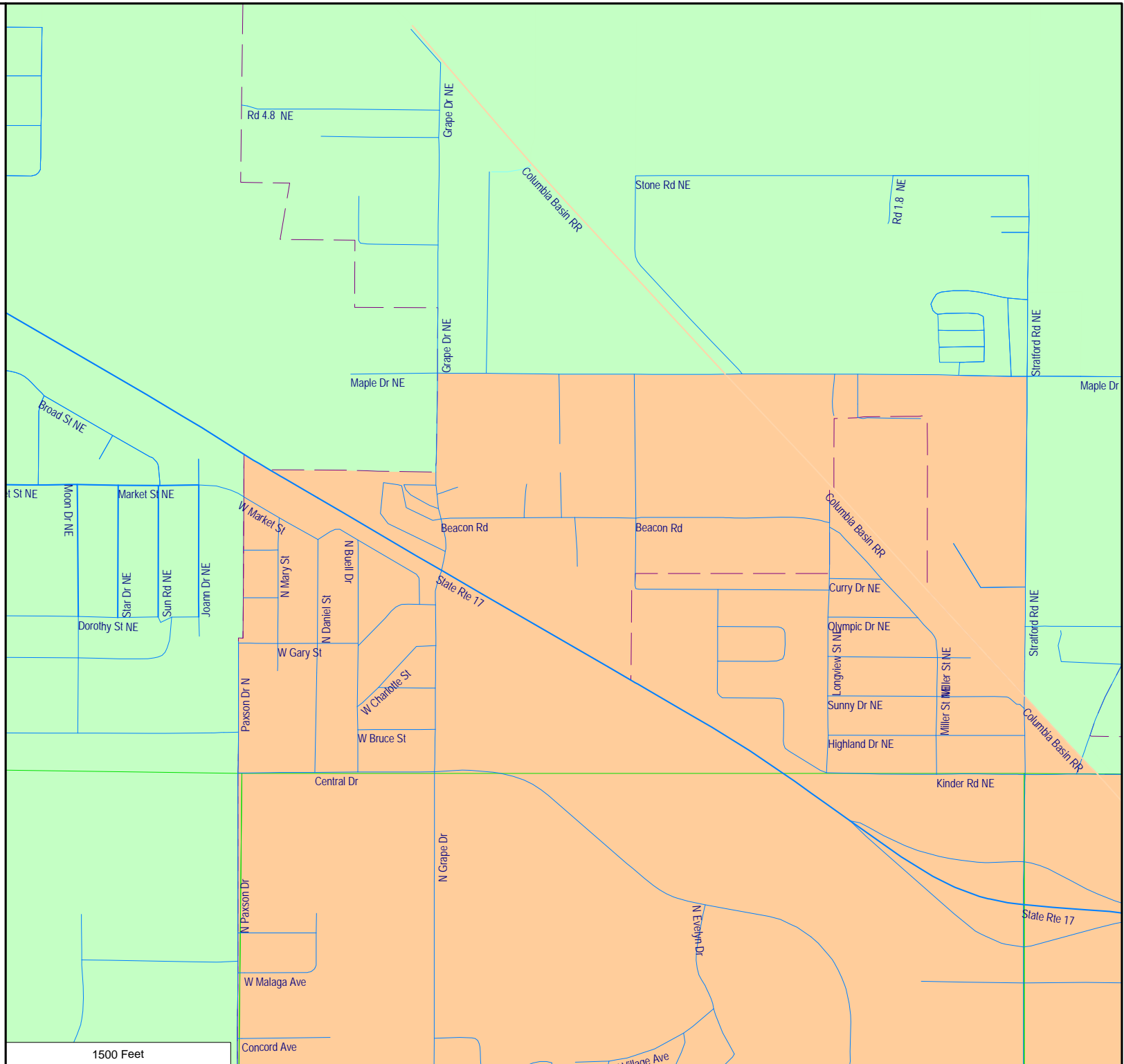

Grant County Hospital
 District #1 - Proposed
 Board Districts as
 Approximated Using
 Census 2020 Geography

- 1st District
- 2nd District
- 3rd District

City Limits

District Outline

Sectional Centers

Townships

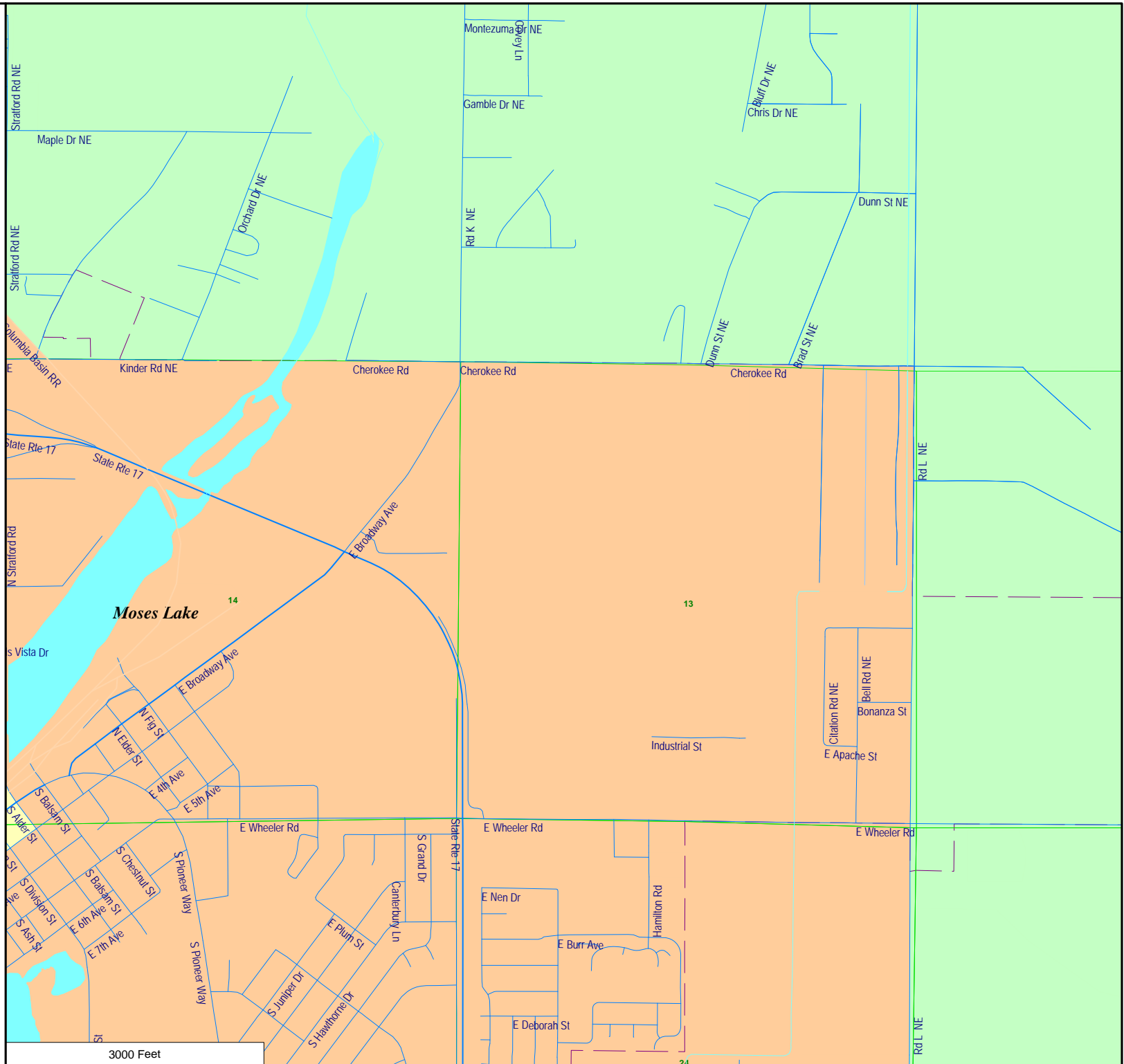

Grant County Hospital District #1 - Proposed Board Districts as Approximated Using Census 2020 Geography

- 1st District
- 2nd District
- 3rd District

City Limits

District Outline

Sectional Centers

Townships

